SATA® RPS® dispenser System

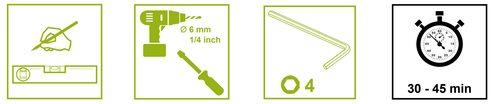

1 (A) SATA RPS wall dispenser #195784 | (B) SATA RPS extension kit #195776

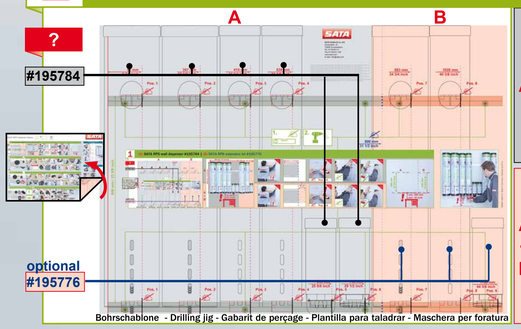

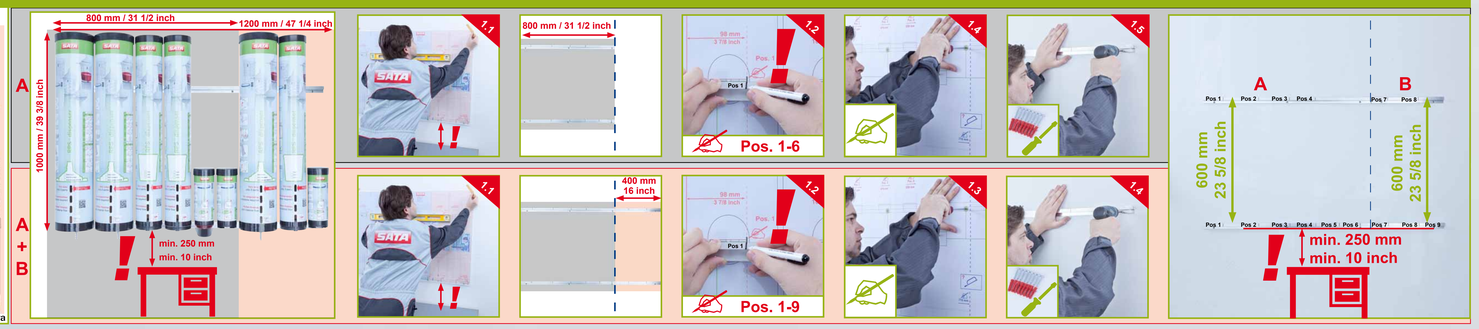

2 Deckel | Lid

3 Becher | Cup

4 Stecksieb | Plug-in sieve – Flachsieb | Flat sieve

SATA RPS rotawall adapter kit #196543

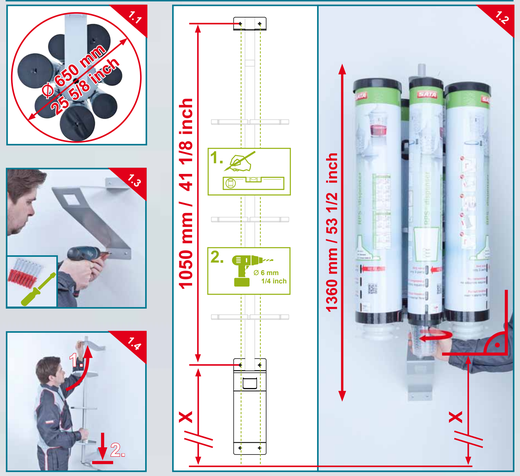

SATA RPS rotafloor adapter kit #196550 + #197723

SATA RPS wall dispenser #195784 | SATA RPS extension kit #195776

SATA GmbH & Co. KG
Domertalstr. 20
70806 Kornwestheim
Tel. 07154/811-0
Fax 07154/811-196
www.sata.com
E-mail: info@sata.com

Irrtümer und technische Änderungen vorbehalten. SATA, SATAjet und/oder andere hier im Inhalt erwähnte SATA Produkte sind entweder registrierte Marken oder Marken der SATA GmbH & Co. KG in den USA und/oder anderen Ländern.
Errors and technical alterations reserved - SATA, SATAjet and/or other SATA products referenced herein are either registered trademarks or trademarks of SATA GmbH & Co. KG in the U.S. and/or other countries.
Sous réserve d'erreurs et de modifications techniques. SATA, SATAjet, et/ou d'autres produits SATA mentionnés dans ce contexte sont soit des marques déposées, soit des marques propres de la SATA GmbH & Co. KG aux Etats-Unis et/ou dans d'autres pays.
Sujeto a errores y modificaciones. SATA, SATAjet y/o otros productos SATA mencionados aquí en el contenido o son marcas registradas o marcas de SATA GmbH & Co. KG en EEUU y/o otros países.
Errori e modifiche tecniche riservate. SATA, SATAjet e/o altri prodotti SATA citati in questo depliant sono marchi registrati o di proprietà di SATA Farbspritztechnik GmbH & Co.KG negli USA e/o in altri paesi.
Компания оставляет за собой право вносить поправки и изменения - SATA. SATAjet и/или другие упомянутые продукты SATA являются торговыми или зарегистрированными торговыми марками SATA GmbH & Co. KG в США и/или других странах.

98 mm / 3 7/8 inch — Pos. 1
267 mm / 10 1/2 inch — Pos. 2
415 mm / 16 1/4 inch — Pos. 3
538 mm / 21 1/8 inch — Pos. 4
883 mm / 34 3/4 inch — Pos. 7
1028 mm / 40 3/8 inch — Pos. 8

1.
2. 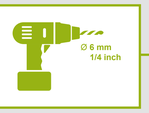
Ø 6 mm / 1/4 inch

800 mm / 31 1/2 inch

600 mm / 23 5/8 inch

1 (A) SATA RPS wall dispenser #195784 | (B) SATA RPS extension kit #195776

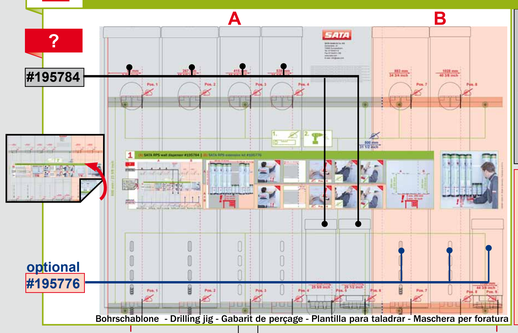

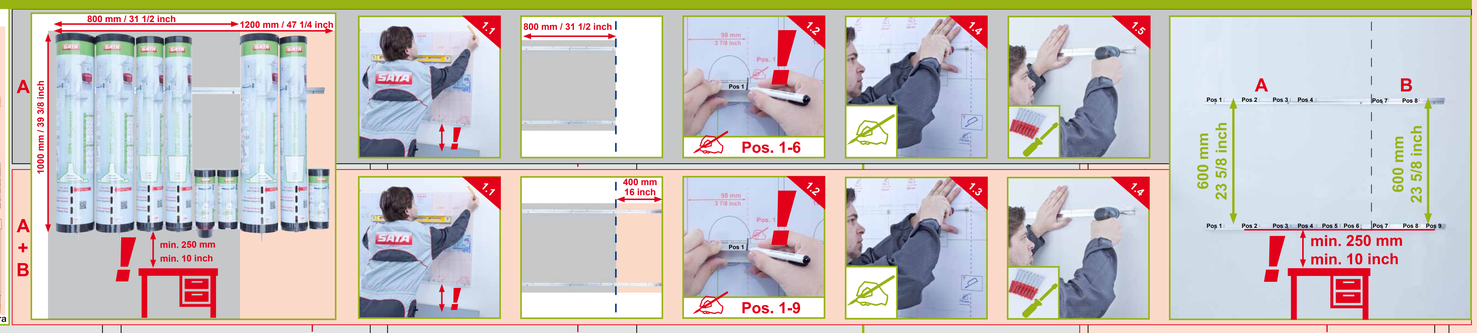

649 mm / 25 5/8 inch
749 mm / 29 1/2 inch
1136 mm / 44 3/4 inch
Pos. 1
Pos. 2
Pos. 3
Pos. 4
Pos. 5
Pos. 6
Pos. 7
Pos. 8
Pos. 9

196469 / 4026-18 - Made in Germany • Fabriqué en R.F.A.